

Job Name _____ Contractor _____
 Job Location _____ Approval _____
 Engineer _____ Contractor's P.O. No. _____
 Approval _____ Representative _____

Series

C8506 Series

Swivel Cast Spout

Sizes:

Swivel Cast Spout 6" to 8"

Features & Benefits:

- Stream Regulator Outlet
- Suitable for All Aluids Faucets
- This nozzle section quickly installs and makes it easy for use
- Great for hand washing and small filling and washing needs
- Installation is easy and quick also
- Polished Chrome Finish
- One Year Warranty

Product Compliance:

California Proposition 65

Performance Data:

Pressure: 20-125 PSI

Temperature: 40° to 140° F

Aerators:

| Standard Aerator | Suffix |
|-----------------------------------|--------|
| <input type="checkbox"/> 0.20 GPM | E1 |
| <input type="checkbox"/> 0.50 GPM | E2 |
| <input type="checkbox"/> 1.00 GPM | E3 |
| <input type="checkbox"/> 1.50 GPM | E4 |
| <input type="checkbox"/> 1.80 GPM | E5 |
| <input type="checkbox"/> 2.20 GPM | E6 |

| Vandal Resistant Aerator | Suffix |
|-----------------------------------|--------|
| <input type="checkbox"/> 0.35 GPM | G1 |
| <input type="checkbox"/> 0.50 GPM | G2 |
| <input type="checkbox"/> 1.00 GPM | G3 |
| <input type="checkbox"/> 1.50 GPM | G4 |

| Vandal Resistant Laminar Flow Outlet | Suffix |
|--------------------------------------|--------|
| <input type="checkbox"/> 0.35 GPM | H1 |
| <input type="checkbox"/> 0.50 GPM | H2 |
| <input type="checkbox"/> 1.00 GPM | H3 |
| <input type="checkbox"/> 1.50 GPM | H4 |

| Laminar Flow Outlet | Suffix |
|-----------------------------------|--------|
| <input type="checkbox"/> 0.50 GPM | F1 |
| <input type="checkbox"/> 1.50 GPM | F2 |

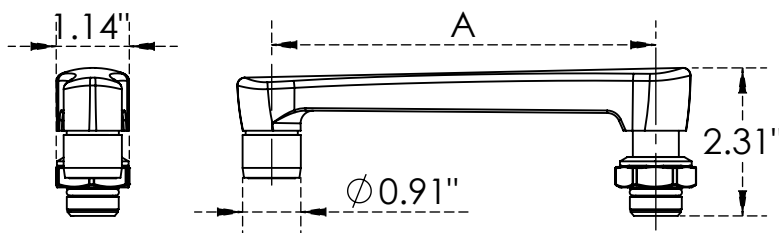
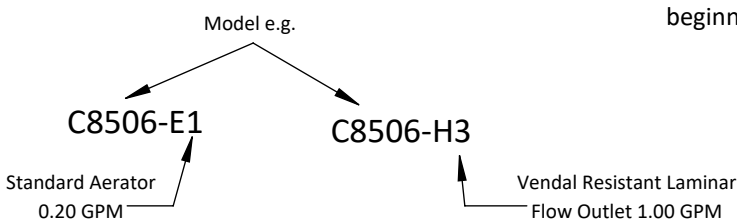

Dimensions - Weights

| MODEL | DIMENSIONS | | WEIGHT | |
|--------------|------------|-----|--------|-------|
| | A | | | |
| | in | mm | lbs. | kgs |
| C8506 | 6" | 152 | 0.86 | 0.39 |
| C8508 | 8" | 203 | 1.01 | 0.457 |

NOTICE

The information contained herein is not intended to replace the full product installation and safety information available or the experience of a trained product installer. You are required to thoroughly read all installation instructions and product safety information before beginning the installation of this product.

ALUIDS

US & Canada :- +1-678 666 2001

Krome product Specifications in U.S. customary units and metric are approximate and are provided for reference only. For precise measurements, please contact Krome Technical Service. Krome reserves the right to change or modify product design, construction, specifications, or materials without prior notice and without incurring any obligation to make such changes and modifications on Krome products previously or subsequently sold. For most updated specification sheet, go to www.aluids.com